

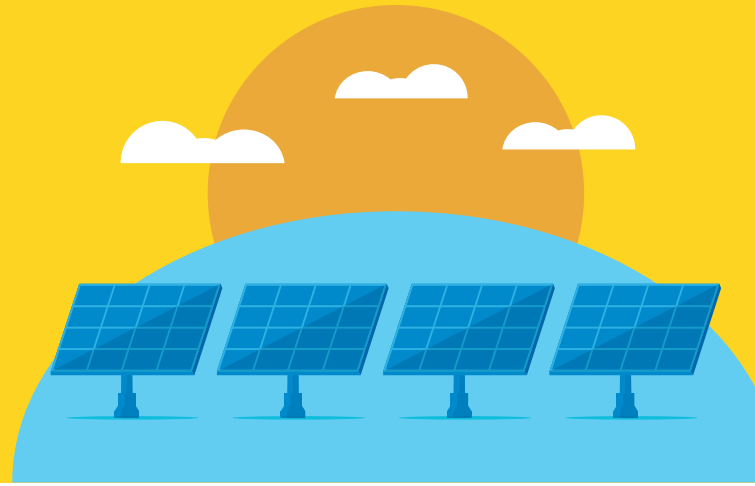

**EAST PARK
ENERGY**

Feedback form



BSSL Cambsbed 1 Ltd, a wholly-owned subsidiary of Brockwell Storage and Solar, is seeking your views on East Park Energy, a new solar farm and energy storage project to the northwest of St Neots.

Our proposals would be capable of generating up to 400 megawatts of clean energy, which is enough to power approximately 108,000 homes – more than the total number in Bedford and St Neots.

We are seeking your views on our plans as part of our statutory consultation. This is the legal consultation that we must hold before we can submit a Development Consent Order (DCO) application. We are applying to build East Park Energy via a DCO application because the project is a Nationally Significant Infrastructure Project (NSIP).

The quickest way to submit your feedback and get confirmation that we have received your response is by completing the online feedback form on our website, eastparkenergy.co.uk. You can also scan the QR code to be taken directly to the online feedback form.

Alternatively, you can complete this paper feedback form and return it to us at a consultation event or via post to Freepost **EAST PARK ENERGY** (no stamp required). You can also email your comments to **info@eastparkenergy.co.uk**.

The deadline for providing responses is 11:59pm on Tuesday 29th October 2024.



Scan the QR code using your phone or tablet to submit your response online

To help inform your response to this consultation, we have published a range of documents that set out the detail of our proposals. These materials, including a Consultation brochure and Preliminary environmental information report, are available on our website, **eastparkenergy.co.uk**. If you or someone you know is having trouble accessing these documents or would like to receive them in an alternative format (such as paper copy), please contact us by email at **info@eastparkenergy.co.uk** or by calling **0808 258 5991**.

All feedback submitted in response to this consultation will be carefully considered by the project team as we work to finalise our proposals. Additionally, as part of our DCO application we will submit a Consultation report that sets out the feedback we received and our response to it (including details of any changes made to our plans because of consultation feedback). It is not our policy to provide individual responses to consultation feedback.



ABOUT YOU

We will process any personal information you provide us in accordance with our privacy statement, which you can find at the end of this feedback form. You don't have to fill in this section if you'd prefer not to.

Your details

Title (Miss/Mrs/Ms/Mr/Other):	Email:
First name or initial:	Address:
Surname:	
Organisation (if applicable):	
Telephone:	Postcode:

I agree to the privacy statement (see back page)

How would you describe your interest in East Park Energy?

- Local resident
- Local representative
- Potentially affected landowner or occupier (please specify below)
- Local business owner
- Local interest group member (please specify below)
- Statutory organisation (please specify below)
- Other (please specify below)

Please add further detail, if required

MEETING THE UK'S NET ZERO TARGETS

1. To what extent do you agree with the following statements?

	Strongly agree	Agree	Neutral	Disagree	Strongly disagree	Don't know
I am concerned about the impacts of climate change	<input type="checkbox"/>	<input type="checkbox"/>	<input type="checkbox"/>	<input type="checkbox"/>	<input type="checkbox"/>	<input type="checkbox"/>
I support the UK's transition towards net zero, including by replacing fossil fuels with clean sources of electricity	<input type="checkbox"/>	<input type="checkbox"/>	<input type="checkbox"/>	<input type="checkbox"/>	<input type="checkbox"/>	<input type="checkbox"/>
We need to produce more of our own electricity, to support the UK's energy security	<input type="checkbox"/>	<input type="checkbox"/>	<input type="checkbox"/>	<input type="checkbox"/>	<input type="checkbox"/>	<input type="checkbox"/>
I support the development of solar and battery storage projects as a source of clean electricity	<input type="checkbox"/>	<input type="checkbox"/>	<input type="checkbox"/>	<input type="checkbox"/>	<input type="checkbox"/>	<input type="checkbox"/>

OUR PROPOSALS FOR EAST PARK ENERGY

Compared to our non-statutory consultation in 2023, we have made a number of changes to our proposals as we have developed our plans. You can read more about the changes we have made in Chapter 5 of our Consultation brochure.

2. Do you think that our detailed proposals are an improvement on what we presented previously?

- I think the changes are positive
- I think the changes are broadly positive but still have concerns
- I think the changes are neither positive nor negative
- I think the changes are negative
- Don't know

If you have further comments to make in response to this question, please include them below:

Comments

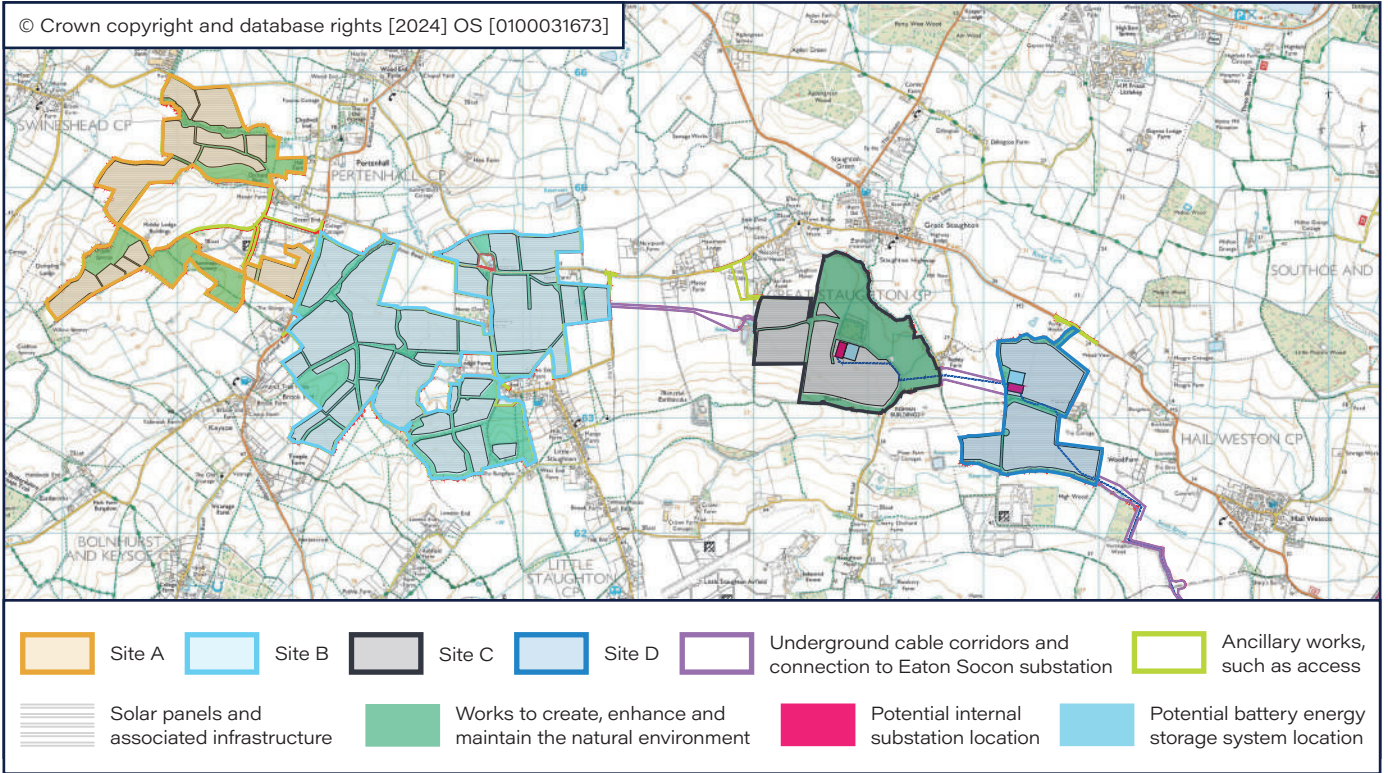

To make our proposals easier to understand, we have split them across four different sites. These four sites are where we are proposing to build solar panels and battery storage infrastructure. We would also need to lay underground cables between each site and National Grid's Eaton Socon substation, which is where East Park Energy would connect into the electricity transmission network. This is summarised in the map above, and you can read more detailed information in Chapter 5 of our Consultation brochure.

3. To what extent do you support our proposals across each site?

	Strongly support	Support	Neutral	Oppose	Strongly oppose	Don't know
Site A	<input type="checkbox"/>	<input type="checkbox"/>	<input type="checkbox"/>	<input type="checkbox"/>	<input type="checkbox"/>	<input type="checkbox"/>
Site B	<input type="checkbox"/>	<input type="checkbox"/>	<input type="checkbox"/>	<input type="checkbox"/>	<input type="checkbox"/>	<input type="checkbox"/>
Site C	<input type="checkbox"/>	<input type="checkbox"/>	<input type="checkbox"/>	<input type="checkbox"/>	<input type="checkbox"/>	<input type="checkbox"/>
Site D	<input type="checkbox"/>	<input type="checkbox"/>	<input type="checkbox"/>	<input type="checkbox"/>	<input type="checkbox"/>	<input type="checkbox"/>
Underground cables and connection to Eaton Socon substation	<input type="checkbox"/>	<input type="checkbox"/>	<input type="checkbox"/>	<input type="checkbox"/>	<input type="checkbox"/>	<input type="checkbox"/>

If you have further comments to make in response to this question, please include them below:

Comments

Our proposals include two options for where we could position both a Battery Energy Storage System (BESS) and an on-site substation – Site C (Option 1) or Site D (Option 2).

At our non-statutory consultation we included the BESS and substation infrastructure within Site C (Option 1). However, in response to further environmental surveys and consultation with stakeholders we are now showing Site D (Option 2) as a possible option for this infrastructure.

You can read more detailed information on these options in Chapter 5 of our Consultation brochure.

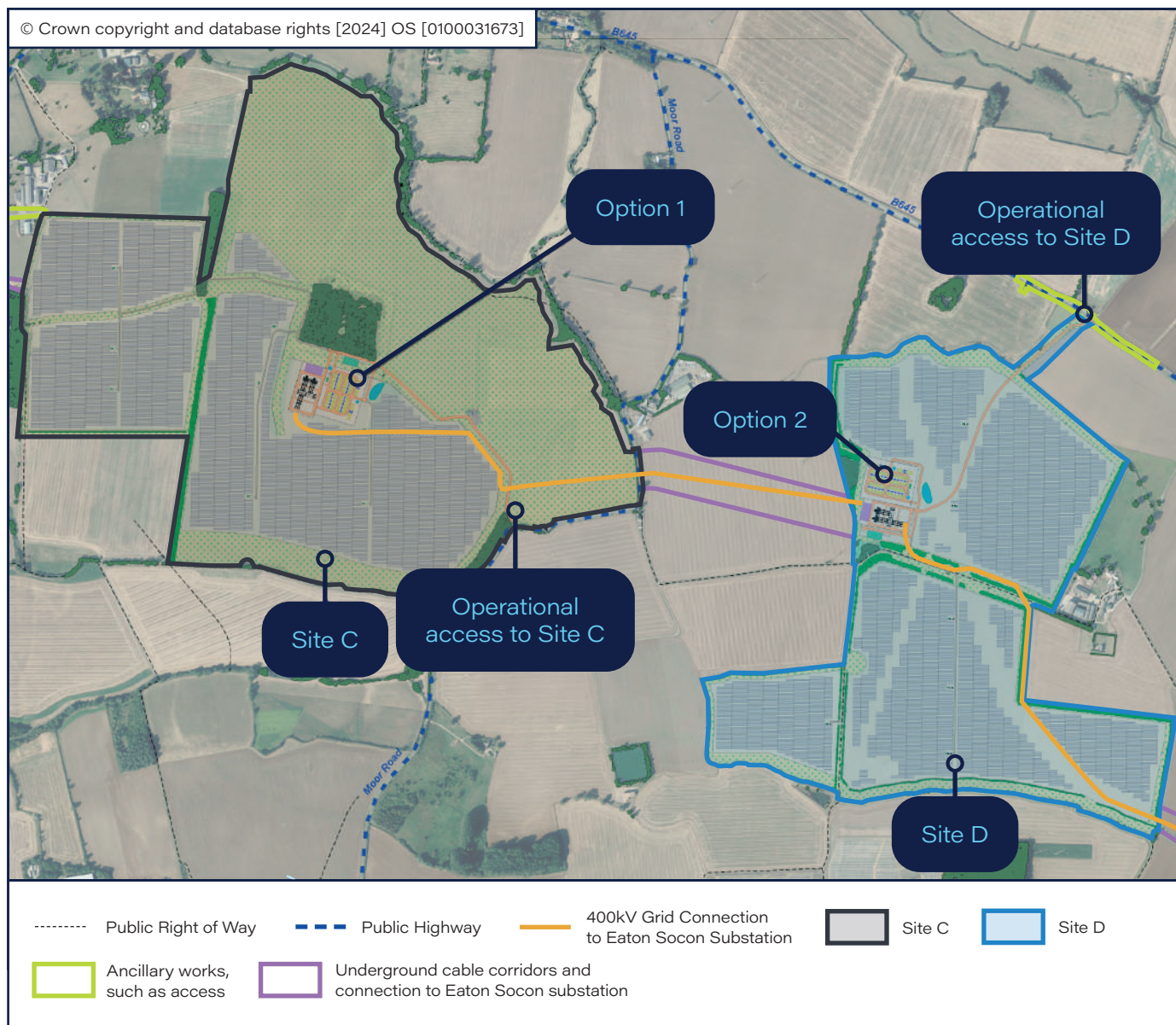

4. Which of the locations for the Battery Energy Storage System and substation infrastructure do you prefer?

- Site C (Option 1)
- Site D (Option 2)
- Neither
- No preference
- Don't know

If you have further comments to make in response to this question, please include them below:

Comments

ENVIRONMENTAL INFORMATION

As part of this consultation, we have published a Preliminary environmental information report (including a non-technical summary of the full report). The purpose of this report is to consider the potential adverse impacts of our proposals on the environment, along with how we could reduce, mitigate or manage any impacts. It also includes outline information relating to how we would build, operate and decommission East Park Energy.

5. Do you have any concerns about the construction, operation or decommissioning of the project, or the contents of the Preliminary environmental information report more generally?

- Landscape and visual
- Cultural heritage
- Ecology
- Water (e.g flooding)
- Traffic and transport
- Noise and vibration
- Air quality
- Ground condition
- Land and soils
- Socio economics
- Climate change
- Other (please specify)

If you have further comments to make in response to this question, please include them below:

Comments

Our proposals include plans to deliver a range of environmental enhancements, such as a minimum of 10% biodiversity net gain. You can read more about this in Chapters 5 and 6 of the Consultation brochure.

6. Do you support our plans to deliver environmental enhancements, such as biodiversity net gain?

- Strongly support
- Support
- Neutral
- Oppose
- Strongly oppose
- Don't know

If you have further comments to make in response to this question, please include them below:

Comments

7. Do you have any specific ideas for how we could deliver environmental enhancements?

Comments

LEGACY FUND

We want to ensure that those living in the area around our proposals for East Park Energy benefit from the construction and operation of the project. We are proposing to do this through the creation of the East Park Legacy Fund, which could provide funding to local projects. There are three options for how this fund could be delivered:

- **Option A:** A lump sum of £2 million would be made available at the start of the operational phase. No annual fund would be provided.
- **Option B:** A lump sum of £1 million would be made available at the start of the operational phase, along with an additional annual fund of £75,000 per year throughout the operational phase.
- **Option C:** An annual fund of £150,000 per year would be made available throughout the operational phase. No lump sum would be provided.

You can read more about this in Chapter 8 of our Consultation brochure.

8. Do you have a preference for how the East Park Legacy Fund is delivered?

- | | | |
|--|--|-------------------------------------|
| <input type="checkbox"/> Option A | <input type="checkbox"/> Option B | <input type="checkbox"/> Option C |
| <input type="checkbox"/> None of the above | <input type="checkbox"/> No preference | <input type="checkbox"/> Don't know |

If you have further comments to make in response to this question, please include them below:

Comments

9. Do you have any specific ideas for projects/groups that could benefit from funding via the East Park Legacy Fund?

Comments

ANYTHING ELSE?

10. **Do you have any other comments about our proposals that you have not given previously?**

Comments

EVALUATING OUR CONSULTATION

11. Did you take part in our previous consultation?

- Yes No Unsure

12. How did you find out about the consultation?

- Received a newsletter in the post Through a local group/organisation
 Adverts in local newspapers Word of mouth
 Social media advertising Other (please specify)
 Media coverage
(newspaper, radio, TV, online)

Comments

13. Did you attend any public consultation events? If so, what events?

- Exhibition at Keysoe Village Hall Exhibition at Great Staughton Village Hall
 Exhibition at Little Staughton Village Hall 1:1 meetings at Pertenhall Village Hall
 Exhibition at Hail Weston Village Hall

14. How informative did you find our events/consultation materials?

- Very good Good
 Average Poor
 Very poor Unsure

If you have further comments to make in response to this question, please include them below:

Comments

15. Do you have any comments about our consultation materials or suggestions for how we could improve?

Comments

EQUALITY AND DIVERSITY INFORMATION

To help understand whether our consultation has been useful to people of different backgrounds and requirements, we would be grateful if you could answer the following optional questions. We may include a summary of these results in our Consultation report, but no information about any individuals would be published.

The answers you provide to these questions may be defined as 'special category data.' You can withdraw your permission for us to hold this information at any time. To do this, please contact us by email at info@eastparkenergy.co.uk.

16. What is your gender?

- | | |
|---------------------------------|--|
| <input type="checkbox"/> Male | <input type="checkbox"/> Non-binary |
| <input type="checkbox"/> Female | <input type="checkbox"/> Prefer not to say |

17. Do you consider yourself a person with a disability?

- | | | |
|------------------------------|-----------------------------|--|
| <input type="checkbox"/> Yes | <input type="checkbox"/> No | <input type="checkbox"/> Prefer not to say |
|------------------------------|-----------------------------|--|

18. How would you describe your ethnic background?

- | | |
|---|--|
| <input type="checkbox"/> White English, Welsh, Scottish, Northern Irish or British | <input type="checkbox"/> Pakistani |
| <input type="checkbox"/> Irish | <input type="checkbox"/> Bangladeshi |
| <input type="checkbox"/> Gypsy or Irish Traveller | <input type="checkbox"/> Chinese |
| <input type="checkbox"/> Any other White background (Please specify) | <input type="checkbox"/> Any other Asian background (Please specify) |
| <hr/> | |
| <input type="checkbox"/> Mixed or multiple ethnic groups | <input type="checkbox"/> Black, African, Caribbean or Black British |
| <input type="checkbox"/> White and Black Caribbean | <input type="checkbox"/> African |
| <input type="checkbox"/> White and Black African | <input type="checkbox"/> Caribbean |
| <input type="checkbox"/> White and Asian | <input type="checkbox"/> Any other Black, African or Caribbean background (please specify) |
| <input type="checkbox"/> Any other mixed or multiple ethnic groups (please specify) | <input type="checkbox"/> Arab |
| <hr/> | |
| <input type="checkbox"/> Asian or Asian British | <input type="checkbox"/> Any other ethnic group (please specify) |
| <input type="checkbox"/> Indian | <input type="checkbox"/> Prefer not to say |

19. What is your age?

- | | | | |
|--------------------------------|--------------------------------|--------------------------------|--------------------------------|
| <input type="checkbox"/> <13 | <input type="checkbox"/> 13-17 | <input type="checkbox"/> 18-24 | <input type="checkbox"/> 25-34 |
| <input type="checkbox"/> 35-44 | <input type="checkbox"/> 45-54 | <input type="checkbox"/> 55-64 | <input type="checkbox"/> 65+ |

PRIVACY STATEMENT

Cavendish Consulting Limited ("Cavendish") is working on behalf of Brockwell Storage and Solar (BSSL Cambsbed 1 Ltd) to undertake public consultation on the proposals for East Park Energy. By submitting your feedback, you are agreeing that Cavendish can hold and process your personal data in relation to this project.

Cavendish will share your Personal Data with the project team companies for planning evaluation purposes only. Your Personal Data will not be used for any other purposes without your consent.

We may use your personal data collected via this consultation for a number of purposes, including:

- To analyse your feedback to the consultation
- To produce a Consultation report on the feedback we have received (your personal information will not be included in this report)
- To write to you with updates on our proposals, if you have provided consent for us to do so
- To keep up-to-date records of communications with individuals and organisations.

All personal information we receive will be handled in accordance with our privacy policy, which can be found at eastparkenergy.co.uk/privacy-policy.

DATA PROTECTION

We process all Personal Data in accordance with the UK General Data Protection Regulation, the EU General Data Protection Regulation 2016/679 (together the "GDPR") and the Data Protection Act 2018. Your Personal Data will not be transferred outside the UK or European Economic Area (the EU member states plus Norway, Iceland and Liechtenstein). To see our full Privacy Notice and find out how to exercise your data subject rights, please visit cavendishconsulting.com/dp or contact us by phone on 01962 893 893, or email at dataprotection@cavendishconsulting.com.

